Direct Descendants of LOUIS DuBOSE

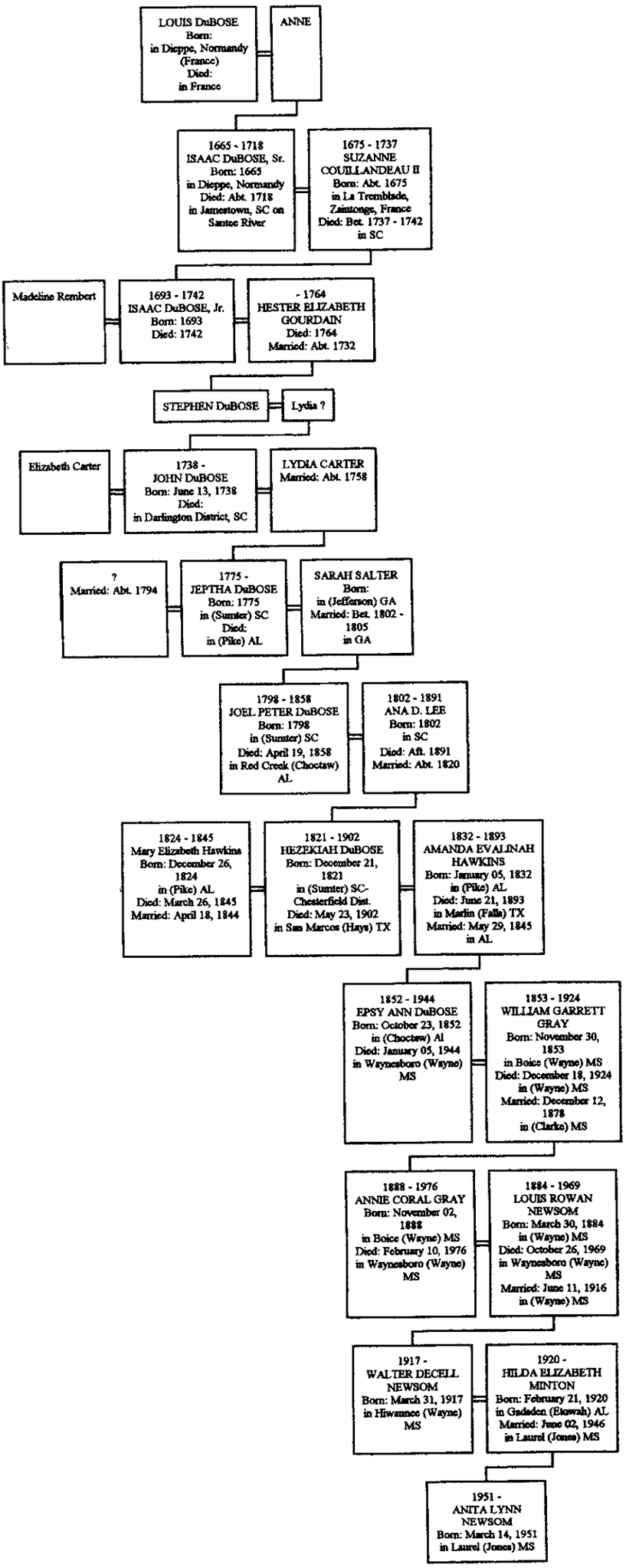

DAUGHTERS OF THE AMERICAN REVOLUTION

1/5/01

ELNA WEST

Dear Elsie,

We got down the way before Christmas, & visited in Gulfport & New Orleans. Did not go over to Pascagoula.

Enclose is the history of the DuBose that I promised you. Also lineage of Louis DuBose that a cousin gave me.

Hope you have a good year. Very best regards

Elna D. West

I'm sending you these ancestors chart and family group sheets. I thought you might like to add them to the charts that appeared in your Jackson Journal, Vol. 14, #2, 1997 issue. for the charts of "Ancestry of Members of Real Hill Church" by C.E. + W.M. Cain on page 56.

I am the wife of Donald Keely DuBose. I have been searching all DuBose lines and ones connected to them. I would love to hear from anyone that might have any info on: David William DuBose Sr. and Rebecca Cornwallace (or Wallace)

I enjoy your Journal and it has proved to be a lot of use in my genealogy.

Thank you
Vera Bailey DuBose

Vera Du Bose
10252 Pheasant Trl
Keithville, LA. 71047-9201

Husband: Lewis Roberts

Born:	October 22, 1863	in:	Miss.
Married:	November 26, 1886	in:	Jackson County, Miss.
Died:	September 11, 1934	in:	BUR: Dixie Ceme., Hattisburg, Forrest, Miss.
Father:			
Mother:			
	Other Spouses:		

Wife: Susan Sabra DuBose

Born:	March 12, 1867	in:	Miss.
Died:	February 12, 1955	in:	BUR: Dixie Ceme., Hattisburg, Forrest, Miss.
Father:	David William Jr. DuBose		
Mother:	Debora Ann Rouse		
	Other Spouses:		

CHILDREN

1	Name:	Anna Belle Roberts		
	Born:	January 1888	in:	Miss.
F	Married:		in:	
	Died:		in:	
	Spouses:	Andrew Brown, L. A. Knott # 2		
2	Name:	Sarah Jane Roberts		
	Born:	January 19, 1890	in:	Miss.
F	Married:		in:	
	Died:	May 14, 1960	in:	BUR: George Byrd Ceme., Vancleave, Miss.
	Spouse:	Earnest Wilson		
3	Name:	Thomas J. Roberts		
	Born:	April 02, 1892	in:	Miss.
M	Married:		in:	
	Died:	December 01, 1958	in:	
	Spouse:	Sudie David		
4	Name:	Ada Melissa Roberts		
	Born:	April 1894	in:	Miss.
F	Married:		in:	
	Died:		in:	
	Spouse:	Alfred C. White		
5	Name:	Ethel C. Roberts		
	Born:	March 1896	in:	Miss.
F	Married:		in:	
	Died:		in:	
	Spouse:	M. Slade		
6	Name:	Mamie G. Roberts		
	Born:	May 10, 1898	in:	Miss.
F	Married:		in:	
	Died:		in:	BUR: Vancleave Ceme., # 1, Miss.
	Spouse:	John Fairly		
7	Name:	Sabra Estelle Roberts		
	Born:	September 06, 1900	in:	Miss.
F	Married:		in:	
	Died:	February 18, 1909	in:	BUR: Old DuBose Ceme., N. Of VANCLEAVE . Miss.
	Spouse:			

Husband: Burrell DuBose

Born:	August 18, 1853	in: Jackson County, Miss.
Married:	April 21, 1878	in: Jackson County, Miss.
Died:	March 21, 1932	in: BUR: Dixie Ceme., Hattisburg, Forrest, Miss.
Father:	David William Jr. DuBose	
Mother:	Debora Ann Rouse	
	Other Spouses:	

Wife: Saleta Overstreet

Born:	February 22, 1863	in: Miss.
Died:	February 25, 1942	in: BUR: Dixie Ceme., Hattisburg, Forrest, Miss.
Father:	Jacob H. Overstreet	
Mother:	Sarah E. Stevens	
	Other Spouses:	

CHILDREN

1	Name:	Dr. David Jacob DuBose	
	Born:	January 24, 1878	in: Jackson County, Miss.
M	Married:	November 21, 1901	in: McLaurin, Forrest, Miss.--DIVORCED
	Died:	May 23, 1952	in: BUR: Dixie Ceme., Hattisburg, Forrest, Miss.
	Spouses:	Daisy Earnestine Anglin # 2, Georgia Alabama Hollifield	
2	Name:	Joseph S. DuBose	
	Born:	December 1880	in: Miss.
M	Married:		in:
	Died:		in:
	Spouse:		
3	Name:	Noah Hezekiah DuBose	
	Born:	February 29, 1884	in: Jackson County, Miss.
M	Married:	October 12, 1906	in:
	Died:	October 02, 1933	in: BUR: Mineral Springs Baptist Church, Wayne,Miss.
	Spouse:	Elizabeth Blackwell	
4	Name:	Sarah J. DuBose	
	Born:	September 1885	in: Miss.
F	Married:		in:
	Died:		in:
	Spouse:		
5	Name:	Alice DuBose	
	Born:	October 1889	in: Miss.
F	Married:		in:
	Died:	1951	in: BUR: Dixie Ceme., Hattisburg, Forrest, Miss.
	Spouse:	Oliver P. Arnett	
6	Name:	John Wesley DuBose	
	Born:	June 1892	in: Miss.
M	Married:	March 03, 1919	in: Harrison County, Miss.
	Died:	1968	in: BUR: Dixie Ceme., Hattisburg, Forrest, Miss.
	Spouse:	Minnie Dovie Lord	
7	Name:	Sam E. DuBose	
	Born:	January 1896	in: Miss.
M	Married:	April 01, 1918	in: Purvis, Lamar, Miss.
	Died:		in:
	Spouse:	Marinda Rebecca Slade	

Burrell DuBose

Notes

SOURCE OF INFORMATION: 1870, 1880, 1900, 1910 Miss. census, marriage licenses and cemetery records.
Vera B. DuBose
) Sept., 1996

Name: Robert Lewis Roberts
Born: in: Miss.
Married: in:
Died: in:
Spouse: Virgie Morris

Name: Elbert Roberts
Born: in: Miss.
Married: in:
Died: in:
Spouse: Minnie Glimp

Name: Benton Cox Roberts
Born: in: Miss.
Married: in:
Died: in:
Spouse: Delmar Elberton

1 Name:
Born: in:
Married: in:
Died: in:
Spouse:

2 Name:
Born: in:
Married: in:
Died: in:
Spouse:

13 Name:
Born: in:
Married: in:
Died: in:
Spouse:

14 Name:
Born: in:
Married: in:
Died: in:
Spouse:

15 Name:
Born: in:
Married: in:
Died: in:
Spouse:

16 Name:
Born: in:
Married: in:
Died: in:
Spouse:

17 Name:
Born: in:
Married: in:
Died: in:
Spouse:

18 Name:
Born: in:
Married: in:
Died: in:
Spouse:

8	Name: Robert Lewis Roberts	
	Born:	in: Miss.
M	Married:	in:
	Died:	in:
	Spouse: Virgie Morris	
9	Name: Elbert Roberts	
	Born:	in: Miss.
M	Married:	in:
	Died:	in:
	Spouse: Minnie Glimp	
10	Name: Benton Cox Roberts	
	Born:	in: Miss.
M	Married:	in:
	Died:	in:
	Spouse: Delmar Elberton	
11	Name:	
	Born:	in:
	Married:	in:
	Died:	in:
	Spouse:	
12	Name:	
	Born:	in:
	Married:	in:
	Died:	in:
	Spouse:	
13	Name:	
	Born:	in:
	Married:	in:
	Died:	in:
	Spouse:	
14	Name:	
	Born:	in:
	Married:	in:
	Died:	in:
	Spouse:	
15	Name:	
	Born:	in:
	Married:	in:
	Died:	in:
	Spouse:	
16	Name:	
	Born:	in:
	Married:	in:
	Died:	in:
	Spouse:	
17	Name:	
	Born:	in:
	Married:	in:
	Died:	in:
	Spouse:	
18	Name:	
	Born:	in:
	Married:	in:
	Died:	in:
	Spouse:	

Husband: George W. Tootle

Born:	February 12, 1844	in:
Married:		in:
Died:	August 17, 1914	in: BUR: Vancleave Ceme., # 1, Jackson Co., Miss.
Father:		
Mother:	Marybell ?	
	Other Spouses:	

Wife: Sarah Jane DuBose

Born:	October 24, 1851	in: Jackson County, Miss.
Died:	February 22, 1934	in: BUR: Vancleave Ceme., # 1, Miss.
Father:	David William Jr. DuBose	
Mother:	Debora Ann Rouse	
	Other Spouses:	

CHILDREN

1	Name:	Joseph W. Tootle	
	Born:	October 03, 1872	in:
M	Married:		in:
	Died:	January 05, 1940	in: BUR: George Byrd Ceme., Vancleave, Miss.
	Spouse:	Belle Wilkerson	
2	Name:	Mary "Mollie" L. Tootle	
	Born:	December 13, 1874	in: Miss.
F	Married:		in:
	Died:	November 13, 1929	in: BUR: George Byrd Ceme., Vancleave, Miss.
	Spouse:	Henry "Cap" Fletcher	
3	Name:	Louvenia Tootle	
	Born:	1876	in: Miss.
F	Married:		in:
	Died:		in:
	Spouse:	Frank Wilkerson	
4	Name:	Henry Lee Tootle	
	Born:	1878	in: Miss.
M	Married:		in:
	Died:		in:
	Spouse:	Laura Wilson	
5	Name:	Laura Tootle	
	Born:	1878	in:
F	Married:		in:
	Died:	1956	in: BUR: Pine Grove Ceme., Vancleave, Miss.
	Spouse:	Watson Berry	
6	Name:	Viola Zorabella Tootle	
	Born:	April 24, 1880	in: Miss.
F	Married:		in:
	Died:	November 03, 1908	in: BUR: Tiger Branch, George County, Miss.
	Spouse:	Albert Flurry	
7	Name:	Daniel Washington Tootle	
	Born:	Abt 1881	in:
M	Married:		in:
	Died:		in:
	Spouse:	Pearl Berry	

8	Name:	John Lewis Tootle	
	Born:	August 07, 1886	in:
M	Married:		in:
	Died:	October 16, 1957	in: BUR: David DuBose Ceme., Miss.
	Spouse:	Nellie Beasy Bilbo	
9	Name:	Napolean B. Tootle	
	Born:	June 28, 1888	in:
M	Married:		in:
	Died:	October 08, 1918	in: IN WORLD WAR I
	Spouse:		
10	Name:	George Anders Tootle	
	Born:	August 02, 1891	in:
M	Married:		in:
	Died:	November 15, 1967	in: BUR: Vancleave Ceme., # 1, Miss.
	Spouse:	Lessie Olivia Bilbo	
11	Name:		
	Born:		in:
	Married:		in:
	Died:		in:
	Spouse:		
12	Name:		
	Born:		in:
	Married:		in:
	Died:		in:
	Spouse:		
13	Name:		
	Born:		in:
	Married:		in:
	Died:		in:
	Spouse:		
14	Name:		
	Born:		in:
	Married:		in:
	Died:		in:
	Spouse:		
15	Name:		
	Born:		in:
	Married:		in:
	Died:		in:
	Spouse:		
16	Name:		
	Born:		in:
	Married:		in:
	Died:		in:
	Spouse:		
17	Name:		
	Born:		in:
	Married:		in:
	Died:		in:
	Spouse:		
18	Name:		
	Born:		in:
	Married:		in:
	Died:		in:
	Spouse:		

Notes

SOURCE OF INFORMATION: Marriage licenses of Daniel and Deliah, 1900 Miss. census records,
Georgia Nagorka.
Vera B. DuBose
10 Sept.,1996

Daniel R. DuBose

es
JRCE OF INFORMATION: Marriage licenses of Daniel and Deliah, 1900 Miss. census records,
orgia Nagorka.
a B. DuBose
Sept.,1996

John Manuel Havens

lotes
OURCE OF INFORMATION: Four Centuries On the Pascagoula, By: Cryil Edward Cain, and cemetery records.
'era B. DuBose
0 Sept.,1996

8 M	Name: John Pliny Havens Born: Married: Died: Spouse: Eunice Holder	 in: in: in:
9 M	Name: Frank "Pete" Lewis Havens Born: Married: Died: Spouse: Celeste Flurry	 in: in: in:
10 M	Name: Samuel Denny Havens Born: Married: Died: Spouse: Eva Brown	 in: in: in:
11	Name: Born: Married: Died: Spouse:	 in: in: in:
12	Name: Born: Married: Died: Spouse:	 in: in: in:
13	Name: Born: Married: Died: Spouse:	 in: in: in:
14	Name: Born: Married: Died: Spouse:	 in: in: in:
15	Name: Born: Married: Died: Spouse:	 in: in: in:
16	Name: Born: Married: Died: Spouse:	 in: in: in:
17	Name: Born: Married: Died: Spouse:	 in: in: in:
18	Name: Born: Married: Died: Spouse:	 in: in: in:

Ancestors of David William Jr. DuBose

David William Sr. DuBose
b: 1766 in S.C.
m: Abt 1817

David William Jr. DuBose
b: April 15, 1818 in Miss.
d: 1902 in BUR: Old DuBose Ceme., N. Of VANCLEAVE . Miss.

Rebecca Cornwallace or Wallace
b: 1795 in Ga.

Ancestors of Donald Reedy DuBose

Burrell DuBose
b: August 18, 1853 in Jackson County, Miss.
m: April 21, 1878 in Jackson County, Miss.
d: Mar 21, 1932 in Forrest, Miss.

Dr. David Jacob DuBose
b: January 24, 1878 in Jackson County, Miss.
m: Nov 21, 1901 in Forrest, Miss.--DIVORCED
d: May 23, 1952 in Forrest, Miss.

Saleta Overstreet
b: February 22, 1863 in Miss.
d: Feb 25, 1942 in Forrest, Miss.

Luther Lyman DuBose
b: Dec 13, 1903 in Hattisburg, Forrest, Miss.
m: January 11, 1928 in Miss.
d: July 15, 1960 in BUR: Lakeview, Lake, OR

Georgia Alabama Hollifield
b: April 30, 1883 in GA & Alabama State Line
d: Dec 29, 1960 in BUR: Lakeview, Lake, OR

Donald Reedy DuBose
b: October 28, 1938 in Lumberton, Lamar, Miss.
m: June 03, 1965 in Prince George Co., MD

John S. Pittman

Maryland Virginia Pittman
b: July 12, 1903 in Waynesboro, Miss.
d: Jan 22, 1973 in Escambia, fla.

Alice Ophelia Carroll

Husband: David William Jr. DuBose

Born: April 15, 1818 in: Miss.
Married: in:
Died: September 20, 1902 in: BUR: Old DuBose Ceme., N. Of VANCLEAVE . Miss.
Father: David William Sr. DuBose
Mother: Rebecca Cornwallace or Wallace
Other Spouses:

Wife: Debora Ann Rouse

Born: December 20, 1822 in: Miss.
Died: February 19, 1901 in: BUR: Old DuBose Ceme., N. Of VANCLEAVE . Miss.
Father: Burwell Rouse
Mother: Mary Jane Byrd
Other Spouses:

CHILDREN

1 M
Name: David William DuBose
Born: 1845 in: Jackson County, Miss.
Married: in:
Died: in: AGE 32
Spouse:

2 F
Name: Caroline DuBose
Born: February 02, 1849 in: Jackson County, Miss.
Married: December 20, 1868 in:
Died: May 11, 1918 in:
Spouse: John Flurry Havens

3 F
Name: Sarah Jane DuBose
Born: October 24, 1851 in: Jackson County, Miss.
Married: in:
Died: February 22, 1934 in: BUR: Vancleave Ceme., # 1, Miss.
Spouse: George W. Tootle

4 M
Name: Burrell DuBose
Born: August 18, 1853 in: Jackson County, Miss.
Married: April 21, 1878 in: Jackson County, Miss.
Died: March 21, 1932 in: BUR: Dixie Ceme., Hattisburg, Forrest, Miss.
Spouse: Saleta Overstreet

5 F
Name: Mary Clementine DuBose
Born: 1855 in: Miss.
Married: in:
Died: 1934 in: BUR: Old DuBose Ceme., N. Of VANCLEAVE . Miss.
Spouse: John Manuel Havens

6 M
Name: Daniel R. DuBose
Born: 1859 in: Miss.
Married: July 20, 1879 in: Jackson County, Miss.
Died: 1916 in: Harrison County, Miss.---Cert. # 610
Spouse: Delilah O'Neal

7 M
Name: John B. DuBose
Born: May 1861 in: Miss.
Married: December 05, 1879 in: Jackson County, Miss.
Died: in:
Spouse: Temperance E. Roberts

Husband: David William Sr. DuBose

Born: 1766 in: S.C.
Married: Abt 1817 in:
Died: in:
Father:
Mother:
Other Spouses:

Wife: Rebecca Cornwallace or Wallace

Born: 1795 in: Ga.
Died: in:
Father:
Mother:
Other Spouses:

CHILDREN

1 M
Name: David William Jr. DuBose
Born: April 15, 1818 in: Miss.
Married: in:
Died: September 20, 1902 in: BUR: Old DuBose Ceme., N. Of VANCLEAVE . Miss.
Spouse: Debora Ann Rouse

2 M
Name: John DuBose
Born: in:
Married: in:
Died: in:
Spouse:

3 M
Name: Dan DuBose
Born: in:
Married: in:
Died: in:
Spouse:

4
Name:
Born: in:
Married: in:
Died: in:
Spouse:

5
Name:
Born: in:
Married: in:
Died: in:
Spouse:

6
Name:
Born: in:
Married: in:
Died: in:
Spouse:

7
Name:
Born: in:
Married: in:
Died: in:
Spouse:

Husband: David William Sr. DuBose

Born: 1766 in: S.C.
Married: Abt 1817 in:
Died: in:
Father:
Mother:
Other Spouses:

Wife: Rebecca Cornwallace or Wallace

Born: 1795 in: Ga.
Died: in:
Father:
Mother:
Other Spouses:

CHILDREN

1 M
Name: David William Jr. DuBose
Born: April 15, 1818 in: Miss.
Married: in:
Died: September 20, 1902 in: BUR: Old DuBose Ceme., N. Of VANCLEAVE . Miss.
Spouse: Debora Ann Rouse

2 M
Name: John DuBose
Born: in:
Married: in:
Died: in:
Spouse:

3 M
Name: Dan DuBose
Born: in:
Married: in:
Died: in:
Spouse:

4
Name:
Born: in:
Married: in:
Died: in:
Spouse:

5
Name:
Born: in:
Married: in:
Died: in:
Spouse:

6
Name:
Born: in:
Married: in:
Died: in:
Spouse:

7
Name:
Born: in:
Married: in:
Died: in:
Spouse:

8	Name: David DuBose	
	Born: 1863	in: Miss.
M	Married:	in:
	Died:	in:
	Spouse:	
9	Name: Susan Sabra DuBose	
	Born: March 12, 1867	in: Miss.
F	Married: November 26, 1886	in: Jackson County, Miss.
	Died: February 12, 1955	in: BUR: Dixie Ceme., Hattisburg, Forrest, Miss.
	Spouse: Lewis Roberts	
10	Name: David J. DuBose	
	Born: August 1871	in: Miss.
M	Married:	in:
	Died:	in:
	Spouse:	
11	Name:	
	Born:	in:
	Married:	in:
	Died:	in:
	Spouse:	
12	Name:	
	Born:	in:
	Married:	in:
	Died:	in:
	Spouse:	
13	Name:	
	Born:	in:
	Married:	in:
	Died:	in:
	Spouse:	
14	Name:	
	Born:	in:
	Married:	in:
	Died:	in:
	Spouse:	
15	Name:	
	Born:	in:
	Married:	in:
	Died:	in:
	Spouse:	
16	Name:	
	Born:	in:
	Married:	in:
	Died:	in:
	Spouse:	
17	Name:	
	Born:	in:
	Married:	in:
	Died:	in:
	Spouse:	
18	Name:	
	Born:	in:
	Married:	in:
	Died:	in:
	Spouse:	

David William Jr. DuBose

tes

URCE OF INFORMATION: 1850, 1870, 1880, and 1900 Miss. census, Library, Georgia Nagorka, marriage records, Cemetery records and Bose Genealogy.

ra B. DuBose

Sept., 1996

Husband: John B. DuBose

Born: May 1861 in: Miss.
Married: December 05, 1879 in: Jackson County, Miss.
Died: in:
Father: David William Jr. DuBose
Mother: Debora Ann Rouse
Other Spouses:

Wife: Temperance E. Roberts

Born: January 1861 in: Miss.
Died: in:
Father:
Mother:
Other Spouses:

CHILDREN

1 M
Name: William W. DuBose
Born: August 1884 in: Miss.
Married: in:
Died: in:
Spouse:

2 F
Name: Sabra R. DuBose
Born: October 1885 in: Miss.
Married: in:
Died: in:
Spouse: ? Poole

3 M
Name: John D. DuBose
Born: September 1889 in: Miss.
Married: in:
Died: in:
Spouse:

4 F
Name: Pearl F. DuBose
Born: July 1892 in: Miss.
Married: in:
Died: in:
Spouse: Dan Walker

5 F
Name: Lula M. DuBose
Born: October 1895 in: Miss.
Married: in:
Died: in:
Spouse: ? Kerch

6
Name:
Born: in:
Married: in:
Died: in:
Spouse:

7
Name:
Born: in:
Married: in:
Died: in:
Spouse:

John B. DuBose

es
JRCE OF INFORMATION: 1900, 1910 Miss. census, marriage licenses, Info. from Georgia Nagorka, said several others died of fever and believed to be buried in Mineral Springs--not far from Dixie. 1920 Forrest County, Miss. census.
a B. DuBose
Sept., 1996

B

Chart n

Pedigree Chart

No. 1 on this chart is the same as no. 1 on chart no. 1

4 DAVID WILLIAM DUBOSE
B: 1756
P: LYNCHES CREEK SOUTH CAROLINA
M:
P:
D:
P:

2 DAVID WILLIAM DUBOSE
B: 15 Apr 1818
P: MISSISSIPPI
M:
P:
D: 20 Sep 1902
P: MS.

5 REBECCA CORNWALLACE RUSSELL
B: 1795
P: GEORGIA
D:
P:

1 BURWELL DUBOSE
B: 18 Aug 1853
P:
M:
P:
D: Mar 1932
P:

6 BURWELL ROUSE
B:
P:
M:
P:
D: 1821
P:

3 DEBORAH BYRD ROUSE
B: 20 Nov 1822
P:
D: 19 Feb 1901
P:

7 JANE BYRD

8 PETER II DUBOSE
B: 1736
P:
M:
P:
D:
P:

9 SARAH
B:
P:
D:
P:

10
B:
P:
M:
P:
D:
P:

11
B:
P:
D:
P:

12
B:
P:
M:
P:
D:
P:

13
B:
P:
D:
P:

14 GEORGE BYRD
B:
P:
M:
D:

16 PETER OR (PIERRE) DUBOSE
B: 1703
D: 1757
cont.

17 MADELAINE ROYER
B:
D:
cont.

18
B:
D:
cont.

19
B:
D:
cont.

20
B:
D:
cont.

21
B:
D:
cont.

22
B:
D:
cont.

23
B:
D:
cont.

24
B:
D:
cont.

25
B:
D:
cont.

26
B:
D:
cont.

27
B:
D:
cont.

28
B:
D:
cont.

29
B:
cont.

Pedigree Chart

Chart no A

No. 1 on this chart is the same as no. 1 on chart no. 1

1 MICHAEL LANE DUBOSE
B: 17 Sep 1991
P: BIRMINGHAM ALABAMA
M:
P:
D:
P:

2 MICHAEL MODEEM DUBOSE
B: 4 Feb 1957
P: KINDER LOUISIANA
M: 7 Jun 1986
P: SHREVEPORT LOUISIANA
D:
P:

4 R. T. (RUFUS THOMAS ?) DUBOSE
B: 4 Jun 1926
P: HATTISBURGE MISSISSIPPI
M:
P:
D:
P:

8 NOAH HESSICIAH DUBOSE
B: 28 Oct 1883
P: HATTISBURGE MISSISSIPPI
M: 12 Oct 1905
P: HATTISBURGE MS.
D: 2 Oct 1933
P: HATTISBURGE MS

16 BURWELL DUBOSE
B: 18 Aug 1853
D: Mar 1932
cont.

17 SALITA OVERSTREET
B: 22 Feb 1861
D: 25 Feb 1942
cont.

9 REBECCA ELIZABETH BLACKMAN
B: 9 Jan 1888
P:
D: 6 Apr 1962
P: HATTISBURG MS.

18
B:
D:
cont.

19
B:
D:
cont.

5 EDITH ELIZABETH TISDALE
B:
P:
D:
P:

10
B:
P:
M:
P:
D:
P:

20
B:
D:
cont.

21
B:
D:
cont.

11
B:
P:
D:
P:

22
B:
D:
cont.

23
B:
D:
cont.

6 GLEN RICHARD BARCLAY
B:
P:
M:
P:
D:
P:

12
B:
P:
M:
P:
D:
P:

24
B:
D:
cont.

25
B:
D:
cont.

13
B:
P:
D:
P:

26
B:
D:
cont.

27
B:
D:
cont.

3 PATRICIA ANN BARCLAY
B: 1 Dec 1962
P: SHREVEPORT LOUISIANA
D:
P:

7 BONNIE FAY SMITH
B:
P:
D:
P:

14
B:
P:
M:
P:
D:
P:

28
B:
D:
cont.

29
B:
D:
cont.

15
B:
P:
D:

30
B:
D:
cont.

31
B:
cont.

Prepared 13 Jun 1994 by:

B

Chart no. 1

Pedigree Chart

No. 1 on this chart is the same as no. 1 on chart no. 1

4 DAVID WILLIAM DUBOSE
B: 1756
P: LYNCHES CREEK SOUTH CAROLINA
M:
P:
D:
P:

2 DAVID WILLIAM DUBOSE
B: 15 Apr 1818
P: MISSISSIPPI
M:
P:
D: 20 Sep 1902
P: MS.

6 REBECCA CORNWALLACE RUSSELL
B: 1795
P: GEORGIA
D:
P:

1 BURWELL DUBOSE
B: 18 Aug 1853
P:
M:
P:
D: Mar 1932
P:

8 BURWELL ROUSE
B:
D:
M:
P:
D: 1821
P:

3 DEBORAH BYRD ROUSE
B: 20 Nov 1822
P:
D: 19 Feb 1901
P:

7 JANE BYRD

8 PETER II DUBOSE
B: 1736
P:
M:
P:
D:
P:

9 SARAH
B:
P:
D:
P:

10
B:
P:
M:
P:
D:
P:

11
B:
P:
D:
P:

12
B:
P:
M:
P:
D:
P:

13
B:
P:
D:
P:

14 GEORGE BYRD
B:
P:
M:
P:

16 PETER OR (PIERRE) DUBOSE
B: 1703
D: 1757
cont.

17 MADELAINE ROYER
B:
D:
cont.

18
B:
D:
cont.

19
B:
D:
cont.

20
B:
D:
cont.

21
B:
D:
cont.

22
B:
D:
cont.

23
B:
D:
cont.

24
B:
D:
cont.

25
B:
D:
cont.

26
B:
D:
cont.

27
B:
D:
cont.

28
B:
D:
cont.

29
B:
cont.

Burwell DuBose - Salita Overstreet

Children:

David Jacob

Noah

John

Alice

Sarah

Samuel

(Martha Estelle
Mary Marcelle — twins

Walter

Mitchell

Hilton

MISSISSIPPI STATE DEPARTMENT OF HEALTH
VITAL RECORDS

DEPARTMENT OF COMMERCE
Bureau of the Census

STANDARD CERTIFICATE OF DEATH

State File No. 2238

STATE OF MISSISSIPPI

Registrar's No.

1. PLACE OF DEATH— County: Forrest City or Town: Hattiesburg, Rt. 3 Inside or Outside Corporate Limits? Outside
Hospital: Street and Number: Or Rural Precinct:
Length of Stay Before Death, (a) In Hospital: (b) In this Community:

2. RESIDENCE BEFORE DEATH— State: Miss. County: Forrest City or Town: — or Rural Precinct: Dixie

3. (a) FULL NAME: Mrs. Saleta DeBose 120 If Foreign Born How Long in U. S.? Yrs.

3. (b) If veteran, name war: — 3 (c) Social Security No.: —

4. Sex: F 5. Color or Race: White 6 (a) Single, widowed, married, divorced: widow

6 (b) Name of husband or wife: Burell DeBose 6 (c) Age of husband or wife if alive: years

7. Birth date of deceased: Feb. (Month) 22 (Day) 1860 (Year)

8. AGE: Years 82 Months 0 Days 3 If less than one day hr. min.

9. Birthplace (City, town, or county): (State or foreign country): Miss.

10. Usual occupation: None

11. Industry or business:

MOTHER FATHER
12. Name: Jake H. Overstreet
13. Birthplace (City, town, or county): OK (State or foreign country): OK
14. Maiden name: Sarah Lopez
15. Birthplace (City, town, or county): (State or foreign country): Miss.

16 (a) Informant's signature: Velton DeBose
(b) Address: Hattiesburg, Miss. Rt. 3

17 (a) Burial (Burial, cremation, or removal) (b) Date 2-25-42 (Month) (Day) (Year)
(c) Place: Dixie

18 (a) Signature, funeral director: Wright Funeral Home
(b) Address: Hattiesburg, Miss.

19 (a) 2-28-42 (Date received local registrar) (b) Eva M. Ennis (Registrar's signature)

MEDICAL CERTIFICATION

20. Date of death: Month Feb. day 25 year 1942 hour 5:45 A. M. or — P. M.

21. I hereby certify that I attended the deceased from 2/1/42 to 2/25/42, 19—, that I last saw him alive on 2/24/42, 19—, and that death occurred on the date and hour stated above.

DURATION

Immediate cause of death: old age
Due to: Influenza + Bronchitis
Due to: Influenza was complicated with Pneumonia
Other conditions (Include pregnancy within 3 months of death):

1-3 wks
1-3 wks

MAJOR FINDINGS:
Of operations:
Of autopsy: SEE ATTACHED SLIP

PHYSICIAN
Underline the cause to which death should be charged statistically.

22. If death was due to external causes, fill in the following:
(a) Accident, suicide, or homicide (specify):
(b) Date of occurrence:
(c) Where did injury occur? (City or town) (County) (State)
(d) Did injury occur in or about home, on farm, in industrial place, in public place? (Specify type of place)
While at work? (e) Means of injury:

23. Signature: D. D. Wilson, M. D.
Address: Purvis, Miss. Date Signed 2/25/42

THIS IS TO CERTIFY THAT THE ABOVE IS A TRUE AND CORRECT COPY OF THE CERTIFICATE ON FILE IN THIS OFFICE

F. E. Thompson Jr. MD
F. E. Thompson, Jr., M.D., M.P.H.
STATE HEALTH OFFICER

FEB 26 97

Nita Cox Gunter
Nita Cox Gunter
STATE REGISTRAR

WARNING: A REPRODUCTION OF THIS DOCUMENT RENDERS IT VOID AND INVALID. DO NOT ACCEPT UNLESS EMBOSSED SEAL OF THE MISSISSIPPI STATE BOARD OF HEALTH IS PRESENT. IT IS ILLEGAL TO ALTER OR COUNTERFEIT THIS DOCUMENT.

THE FACE OF THIS DOCUMENT HAS A COLORED BACKGROUND ON WHITE PAPER. THIS IS WATERMARKED PAPER. DO NOT ACCEPT WITHOUT FIRST HOLDING TO LIGHT TO VERIFY WATERMARK

MISSISSIPPI STATE DEPARTMENT OF HEALTH
VITAL RECORDS

STATE FILE NO. 3480

BUREAU OF VITAL STATISTICS

STANDARD CERTIFICATE OF DEATH

MISSISSIPPI STATE BOARD OF HEALTH

State File No. 3480

Registered No. 8390

1. PLACE OF DEATH
County Harrison County
Voting Precinct Dixie School or Village
or City St. Ward
No. (If death occurred in a hospital or institution, give its NAME instead of street and number)
Length of residence in city or town where death occurred yrs. mos. ds. How long in U. S. if of foreign birth? yrs. mos. ds.

2. FULL NAME Burel DuBose (Write or Print Name Plainly)
(a) Residence: No. 120 (Burel DuBose) St. Ward (If nonresident give city or town and State)
(Usual place of abode)

PERSONAL AND STATISTICAL PARTICULARS

3. SEX: Male
4. COLOR OR RACE: White
5. Single, Married, Widowed, or Divorced (write the word): Married

5a. If married, widowed, or divorced HUSBAND of (or) WIFE of

6. DATE OF BIRTH (month, day, and year)

7. AGE: Years 78 | Months 7 | Days 19 | If LESS than 1 day, hrs. or min.

OCCUPATION
8. Trade, profession, or particular kind of work done, as spinner, weaver, bookkeeper, etc. Farmer
9. Industry or business in which work was done, as silk mill, saw mill, bank, etc.
10. Date deceased last worked at this occupation (month and year) 1931
11. Total time (years) spent in this occupation 70

12. BIRTHPLACE (city or town) (State or country) Mississippi

FATHER
13. NAME Daniel W. DuBose
14. BIRTHPLACE (city or town) (State or country) Mississippi

MOTHER
15. MAIDEN NAME Deborah Rayner
16. BIRTHPLACE (city or town) (State or country) Mississippi

17. INFORMANT (and Address) Mrs. B DuBose

18. BURIAL, CREMATION, OR REMOVAL Place Dixie Date March 21, 1932

19. UNDERTAKER (and Address) Harrison Funeral Home, Harrison Funeral Home

20. FILED 3-23-1932 Carrie B. Carter Registrar.

MEDICAL CERTIFICATE OF DEATH

21. DATE OF DEATH (month, day, and year) 3/21/32

22. I HEREBY CERTIFY, That I attended deceased from Jan 1st 1932 to March 21, 1932 I last saw him alive on March 21, 1932. Death is said to have occurred on the date stated above, at 2 a.m.

The principal cause of death and related causes of importance in order of onset were as follows: Date of onset

Old age

Contributory causes of importance not related to principal cause:

162

Name of operation (if any was done) Date of

What test confirmed diagnosis? Was there an autopsy?

23. If death was due to external causes (violence) fill in also the following: Accident, suicide, or homicide?
Date of injury 19
Where did injury occur? (Specify city or town, county, and State)
Specify whether injury occurred in industry, in home, or in public place.

Manner of injury
Nature of injury

24. Was disease or injury in any way related to occupation of deceased?
If so, specify

(Signed) L T DuBose M. D.
(Address) Lumberton Miss.

THIS IS TO CERTIFY THAT THE ABOVE IS A TRUE AND CORRECT COPY OF THE CERTIFICATE ON FILE IN THIS OFFICE

F. E. Thompson Jr MD
F. E. Thompson, Jr., M.D., M.P.H.
STATE HEALTH OFFICER

Nita Cox Gunter
Nita Cox Gunter
STATE REGISTRAR

FEB 26 97

WARNING: A REPRODUCTION OF THIS DOCUMENT RENDERS IT VOID AND INVALID. DO NOT ACCEPT UNLESS EMBOSSED SEAL OF THE MISSISSIPPI STATE BOARD OF HEALTH IS PRESENT. IT IS ILLEGAL TO ALTER OR COUNTERFEIT THIS DOCUMENT.

THIS DOCUMENT HAS A COLORED BACKGROUND ON WHITE PAPER. THIS IS WATERMARKED PAPER. DO NOT ACCEPT WITHOUT FIRST HOLDING TO LIGHT TO VERIFY WATER

Du Bose, Caleb	SC	SUMTER DIST.		313	1850				
Du Bose, Penelope	SC	SUMTER DIST.		311	1850				
Duboie, Thomas J.	SC	SUMTER DIST.		395	1850				
Dubon, Martha A.	SC	SUMTER DIST.		309	1850				
Dubose, Addison	SC	SUMTER DIST.		407	1850				
Dubose, Benjamin	SC	SUMTER DIST.		414	1850				
Dubose, David L. P.	SC	SUMTER DIST.		356	1850				
Dubose, E. G.	SC	SUMTER DIST.		346	1850				
Dubose, Elis	SC	SUMTER DIST.		349	1850				
Dubose, John	SC	SUMTER DIST.		410	1850				
Dubose, M.	SC	SUMTER DIST.		373	1850				
Dubose, Martha A.	SC	SUMTER DIST.		395	1850				
Dubose, Richrd	SC	SUMTER DIST.		333	1850				

Debous, Jepthey	SC	SUMTER DIST.		210	1810				
Debous, Peter	SC	SUMTER DIST.		208	1810				
Debous, Serree	SC	SUMTER DIST.		212	1810				

Dubose, Jack	AL	MARENGO CO.	DEMOPOLIS	357	1870				
Dubose, Jennie	AL	MARENGO CO.	JEFFERSON	419	1870				
Dubose, Jennie	AL	MARENGO CO.	SPRING HILL	547	1870				
Dubose, John	AL	MARENGO CO.	JEFFERSON	411	1870				
Dubose, John	AL	MARENGO CO.	SPRING HILL	521	1870				
Dubose, John	AL	MARENGO CO.	SPRING HILL	522	1870				
Dubose, John	AL	MARENGO CO.	SPRING HILL	553	1870				
Dubose, K. C.	AL	MARENGO CO.	DAYTON CITY	268	1870				
Dubose, Lafayet	AL	MARENGO CO.	DAYTON CITY	239	1870				
Dubose, Lever	AL	MARENGO CO.	DAYTON CITY	238	1870				
Dubose, Lou	AL	MARENGO CO.	SPRING HILL	537	1870				
Dubose, Lucy	AL	MARENGO CO.	SPRING HILL	547	1870				
Dubose, M. B.	AL	MARENGO CO.	HILLS	389	1870				
Dubose, Mack	AL	MARENGO CO.	DAYTON CITY	239	1870				
Dubose, Mary	AL	MARENGO CO.	DAYTON CITY	239	1870				
Dubose, Mary	AL	MARENGO CO.	JEFFERSON	438	1870				
Dubose, Mike	AL	MARENGO CO.	DAYTON CITY	256	1870				
Dubose, Milla	AL	MARENGO CO.	DEMOPOLIS	331	1870				
Dubose, Nancy	AL	MARENGO CO.	JEFFERSON	423	1870				
Dubose, Nathan	AL	MARENGO CO.	DAYTON CITY	239	1870				
Dubose, Ned	AL	MARENGO CO.	DAYTON CITY	230	1870				
Dubose, Ned	AL	MARENGO CO.	SPRING HILL	536	1870				
Dubose, Patrick	AL	MARENGO CO.	SPRING HILL	553	1870				
Dubose, Phillip	AL	MARENGO CO.	SPRING HILL	548	1870				
Dubose, Runnel	AL	MARENGO CO.	DAYTON CITY	230	1870				
Dubose, Rutha	AL	MARENGO CO.	SPRING HILL	521	1870				

1870 AL Census Index

Name	State	County	Location	Page	Year	Age	Sex	Ranges	Type
Duboise, Lumon	AL	MARENGO CO.	JEFFERSON	419	1870				
Dubosbarhera,	AL	MARENGO CO.	SPRING HILL	532	1870				
Dubose, Abner	AL	MARENGO CO.	SPRING HILL	551	1870				
Dubose, Abram	AL	MARENGO CO.	DEMOPOLIS	347	1870				
Dubose, Abram	AL	MARENGO CO.	JEFFERSON	412	1870				
Dubose, Alex	AL	MARENGO CO.	DEMOPOLIS	330	1870				
Dubose, Andrew	AL	MARENGO CO.	SPRING HILL	555	1870				
Dubose, Anthony	AL	MARENGO CO.	DAYTON CITY	239	1870				
Dubose, Archie	AL	MARENGO CO.	DAYTON CITY	267	1870				
Dubose, Celly	AL	MARENGO CO.	DAYTON CITY	267	1870				
Dubose, Dan	AL	MARENGO CO.	SPRING HILL	535	1870				
Dubose, Daniel	AL	MARENGO CO.	DAYTON CITY	267	1870				
Dubose, David	AL	MARENGO CO.	HILLS	385	1870				
Dubose, Eliza	AL	MARENGO CO.	DEMOPOLIS	347	1870				
Dubose, Fanny	AL	MARENGO CO.	DEMOPOLIS	348	1870				
Dubose, Frank	AL	MARENGO CO.	DAYTON CITY	230	1870				
Dubose, G. M.	AL	MARENGO CO.	HILLS	389	1870				
Dubose, George	AL	MARENGO CO.	DEMOPOLIS	357	1870				
Dubose, Gracy	AL	MARENGO CO.	DEMOPOLIS	347	1870				
Dubose, Gun	AL	MARENGO CO.	JEFFERSON	436	1870				
Dubose, Hamp	AL	MARENGO CO.	SPRING HILL	553	1870				
Dubose, Henry	AL	MARENGO CO.	SPRING HILL	551	1870				
		MARENGO CO.							

Dubose, Sally	AL	MARENGO CO.	DEMOPOLIS	335	1870				
Dubose, Sidney	AL	MARENGO CO.	DEMOPOLIS	347	1870				
Dubose, Teina, Jr.	AL	MARENGO CO.	JEFFERSON	419	1870				
Dubose, Thomas	AL	MARENGO CO.	DEMOPOLIS	331	1870				
Dubose, V. B.	AL	MARENGO CO.	HILLS	389	1870				
Dubose, W. J.	AL	MARENGO CO.	DAYTON CITY	268	1870				

Drose, H. B.	SC	CLARENDON DIST.	MANNING P.O.	218	1860					
Drose, Henry B.	SC	CLARENDON DIST.	MANNING P.O.	219	1860					
Dubose, Age	SC	CLARENDON DIST.	FULTON P.O.	247	1860	2				
Dubose, C. C.	SC	CLARENDON DIST.	MANNING P.O.	214	1860					
Dubose, D. St. P.	SC	CLARENDON DIST.	FULTON P.O.	247	1860					
Dubose, D. St. P., Jr.	SC	CLARENDON DIST.	FULTON P.O.	247	1860					
Dubose, David	SC	CLARENDON DIST.	FRIENDSHIP P.O.	201	1860					
Dubose, E. G.	SC	CLARENDON DIST.	PACKSVILLE P.O.	192	1860					
Dubose, John	SC	CLARENDON DIST.	NEW ZION P.O.	240	1860					
Dubose, Julia V.	SC	CLARENDON DIST.	BETHLEHEM P.O.	231	1860					
Dubose, Mary E.	SC	CLARENDON DIST.	WRIGHTS BLUFF P.O.	210	1860					
Dubose, R. A.	SC	CLARENDON DIST.	WRIGHTS BLUFF P.O.	209	1860					

~~James Dubose~~ ~~Fairfield~~

Droze, Isaac	SC	SUMTER DIST.	CLARENDON CO.	216	1810				
Du Bose, Ezekiel	SC	SUMTER DIST.		220	1810				
Du Fart, Noah	SC	SUMTER DIST.		220	1810				
Du Tart, John	SC	SUMTER DIST.		220	1810				
Dubose, Abner	SC	SUMTER DIST.	CLARENDON CO.	216	1810				
Dubose, David	SC	SUMTER DIST.	CLARENDON CO.	215	1810				
Dubose, Elisha	SC	SUMTER DIST.		220	1810				
Dubose, Jacob	SC	SUMTER DIST.		220	1810				
Dubose, Jessy	SC	SUMTER DIST.	CLARENDON CO.	216	1810				
Dubose, William	SC	SUMTER DIST.		220	1810				

" James SC Fairfield Dist 186 1810

Dubois, Peter	SC	SUMTER DIST.		043	1840				
Dubois, Peter	SC	SUMTER DIST.			1843				
Duboise, Adwin	SC	SUMTER DIST.		051	1840				
Duboise, Adwin	SC	SUMTER DIST.			1843				
Dubore, David H. P.	SC	SUMTER DIST.		022	1840				
Dubore, David H. P.	SC	SUMTER DIST.			1843				
Dubose, John	SC	SUMTER DIST.		052	1840				
Dubose, John	SC	SUMTER DIST.			1843				
Dubose, Thomas	SC	SUMTER DIST.		036	1840				
Dubose, Thomas	SC	SUMTER DIST.			1843				

SCHEDULE 1.—Population in Township of Alabama enumerated by me, on the 6 day of

Post Office Macon

	Dwelling-houses numbered in the order of visitation.	Families numbered in the order of visitation.	The name of every person whose usual place of abode on the first day of June, 1860, was in this family.	Description. Age.	Sex.	Color, White, black, or mulatto.	Profession, Occupation, each person, male & female, 15 years of age.
	1	2	3	4	5	6	7
1	557	599	Bannner Longest	30	m	W	Over
2	561	607	K. G. Dubose	50	"	"	Planter
3			E. R. "	47	f	"	
4			John "	23	m	"	Planter
5			Louisa "	21	f	"	
6			Rebecca "	20	f	"	
7			Annie "	18	"	"	
8			James "	16	m	"	
9			Eugene "	15	"	"	
10			N. Williams "	13	m	"	
11			Thomas W. "	12	"	"	
12			Lum P. "	10	"	"	
13			Ed. D. "	6	"	"	
14			Amanda "	4	f	"	
15	561	607	W. N. P. Tally	29	m	"	
			[illegible]	[illegible]	[illegible]	[illegible]	

Dubose Tale

...e, or Trade of ...d female, over	Value of Real Estate.	Value of Personal Estate.	Place of Birth, Naming the State, Territory, or Country.	Married within the year.	Attended School within the year.	Persons over 21 yrs. of age who cannot read.	Whether deaf and dumb, blind, insane, idiot, pauper, or convict.
	8	9	10	11	12	13	14
...ua ✓		300	Virginia				
...	18700	42840	Ala.				
			" "				
...	18000	19790	" "				
			" "				
			" "				
			" "		✓		
			" "		✓		
			" "		✓		
			" "		✓		
			" "		✓		
			" "		✓		
			" "		✓		
			Ala.				
			"				
			"				

DUBOSE

DO NOT CIRCULATE
Genealogy File

DUBOSE FILE - PAGE 1

DUBOSE

1. David Dubose, b. 1766 in S. C., and his wife, Rebecca, b. 1795 in Ga., are the first Duboses recorded in Jackson County, evidently the parents of the family given below. Rebecca was probably a Russell, since Russells are mentioned by a great-granddaughter as being in the ancestral line
   2. David W. Dubose, b. 4-15-1818; d. 7-20-1902; m. Deborah Rouse, b. 11-20-1822; d. 2-19-1901
      3. David W. Dubose, Jr., b. 1845; died as a young man
      3. Caroline Dubose, b. 2-2-1849; d. 5-11-1918; m. John Flurry Havens, b. 6-19-1842; d. 3-7-1926. (See Havens line for children)
      3. Sarah Jane Dubose, b. 10-24-1851; d. 2-22-1934; m. George W. Tootle, b. 2-12-1844; d. 8-17-1914
         4. Joseph W. Tootle, b. 10-3-1872; d. 1-5-1940; m. Belle Wilkerson, b. 1883; d. 5-26-1956
         4. Mary (Mollie) Tootle, b. 12-13-1874; d. 11-13-1929; m. Henry (Cap) Fletcher, b. 1-16-1869; d. 1-20-1951
         4. Louvenia Tootle, m. Frank Wilkerson
         4. Lee Tootle, m. Laura Wilson
         4. Viola Tootle, b. 4-24-1880; d. 11-4-1908; m. Albert Flurry
         4. Laura Tootle, m. Watson Berry, b. 1878; d. 1956
         4. Daniel Washington Tootle, m. Pearl Berry
         4. John Lewis Tootle, b. 8-7-1886; d. 10-16-1957; m. Beasy Bilbo, b. 1-27-1887
         4. Napoleon B. Tootle, b. 6-28-1888; d. 10-8-1918 in WW I
         4. George Anders Tootle, m. Lessie Bilbo
      3. John Dubose, m. Tempie Robbins
      3. Daniel Dubose, m. Delilah O'Neal
         4. Enoch Dubose
         4. Delilah Dubose
      3. Burrell (Burwell) Dubose
      3. Mary Clementine Dubose, b. 1855; d. 1934; m. John M. Havens, b. 5-22-1854; d. 12-1-1929. (See Havens line for children)
      3. Sabra Dubose, m(2nd w), Lewis Roberts
         4. Anna Belle Roberts, m(1), Andrew Brown; m(2), L. A. Knott
         4. Sarah Jane Roberts, m. Earnest Wilson, b. 10-9-1887; d. 1-19-1948
         4. Thomas J. Roberts, b. 4-2-1893; d. 12-1-1958; m. Sudie David, b. 10-8-1891
         4. Melissa Roberts, m. Alfred C. White, b. 3-17-1881; d. 3-7-1950
         4. Ethel Roberts, m. M. Slade
         4. Estelle Roberts, died when about twelve
         4. Mamie Gertrude Roberts, m. Johnny Fairly
         4. Walter Lewis Roberts, m. Virgie Morris
         4. Elbert Roberts, m. Annie Climps
         4. Burton Cox Roberts, m. Delmer Elberton

Sources of Data: Cemeteries and family records.

Exors: sons-in-law Mr. George Wood and Mr. Peter Bouquet, Jr., Mr. Daniel Cannon. Wit: John Hatfield, Newman Swallow, John Jackson, Junr., Wm. Mason.

D: 4 Apr. 1772. P: 5 Mar. 1773. R: nd. p. 323.

MICHAEL HOYLER, Craven County, farmer. Wife: Hannah, to live on my plantation during her widowhood. Sons: Barnard, under age, my plantation, other land; Jacob, under age, land next Charles Myers. Daus: Barbary Susannah, Mary Catherine and Dorothy. Mentions: my 3 unmarried daus. Exors: Godfrey Dreyer and John Roll. Wit: Godfrey Dreyer, John Roll, Jeremiah Ham.

D: 30 Nov. 1772. P: 5 Mar. 1773. R: nd. p. 327.

STEPHEN SMITH, St. Philip's Parish, Charles Town. Father: Press Smith of Wartead, County of Norfolk, Great Britain, all my estate. Mentions: Mrs. Sarah Purcell, Mr. Daniell Hall and Mr. Raymond Demery. Exor: Rev. Robert Smith. Wit: H. Purcell, Wm. Hazall Gibbes, Wm. Gibbons.

D: 11 Jan. 1773. P: 5 Mar. 1773. R: nd. p. 328.

JOSEPH FABIAN, St. Paul's Parish, planter. Wife: Ann, use of my house and plantation where I now live during her life, land purchased of Mr. Abraham Hayne called Old Swamp, then to son Joseph. Children: Joseph, under 21 years; others [not named]. Mentions: "either of my sons;" "until my youngest Child shall attain unto the age of Twenty One year or day of Marriage." Sisters: Sarah and Ann [Fabian]. Exors: wife; William Swinton; Isaac McPherson, Abraham Hayne; brother Jonathan Fabian; all of said parish; Thomas Jones of Charles Town, merchant. Wit: Andrew Broughton, John Gabriel Guignard, Richard Singleton.

D: 28 Feb. 1773. P: 12 Mar. 1773. R: nd. p. 329.

[Part of will in original book destroyed.]

BENJAMIN PARMENTER, St. Helena's Parish, Granville County, planter. Wife: Sarah, 1/3 estate. Children: Benjamin and Martha, under age, residue of estate. Mother: Sarah Parmenter. Exors: Sarah Parmenter; brother Samuel [Parmenter]. Wit: Richard Adams, John Daniel.

D: 23 —— 1772. P: nd. R: nd. p. 332.

[Part of will in original book destroyed.]

THOMAS HARTLEY, St. Paul's Parish, Colleton County, planter, son of James Hartley formerly of said [parish], planter, deceased. Wife: Mary, 2 tracts in Township of Purrysburgh. Son: James, plantation called Shake Island. Daus: Margaret, under age, town lot in Savannah, province of Georgia, all my other lands in said province, plantation where I now live called Buck Hall bounded W on New Church Road; Ann, under age; Mary, under 21 years. Mentions: wife's father John Roberts, deceased; to daus. Margaret and Ann, plantation called Hyde Park; residue of estate to son and daus. Exors: wife; Mr. Isaac McPherson; Mr. Francis Beatty; guardians of daus. and Ann my brother-in-law Mr. —— and son James. Wit: George Mullens, Aaron Gillet, Wm. Maxwell.

D: 13 Dec. 1771. P: 19 Mar. 1773. R: nd. p. 333.

JOHN HEYWARD, St. Helena's Parish, planter. Wife: [not named], use of plantation where I now live. Son: John, under 21 years, residue of my estate. Nephews: Thomas Heyward, Daniel Heyward, Sr., John Heyward. Nieces: [not named]. Mentions: £1000 to Vestry of St. Luke's Parish for schoolmaster or minister. Exors. and guardians of son: brothers Daniel and Thomas Heyward; nephews Thomas and Daniel Heyward, Sr. Wit: Thomas Dawson, John Cheney, Thos. Robinson.

D: 28 Oct. 1771. P: 19 Mar. 1773. R: nd. p. 337.

THOMAS COWEN of Hilton Head, St. Helena's Parish, Granville County. Brothers: Jacob Cowen; John Cowen, all estate during his life, executor. Nephews: John Cowen, son of brother John Cowen. Nieces: Margaret and Jane Cowen, daus. of my brother John Cowen. Wit: Benjamin Cowen, Alexander Downer, John Boyd.

D: 8 Feb. 1773. P: 26 Mar. 1773. R: nd. p. 338.

SARAH PERKINS, Charles Town, widow of Samuel Perkins, deceased, coachmaker. Son: John, 1/3 estate. Daus: Mary Lowndes' children, 1/3 estate; Sarah Body, wife of James Body, 1/3 estate. Granddaus: Mary Sinclair; Mary Lowndes; others [not named]. Mentions: pew in St. Philip's Church, said town, kept for use of "my Children and Grand Children and their Heirs;" executors to sell residue of estate for benefit of son and children of my daus. Exors: son-in-law Hon. Rawlins Lowndes, Esq.; son John. Wit: William Fair, William Field, James Lynch. D: 1 May 1771. MEMORANDUM. Mentions: granddaus. Amerenthia, Mary Harrietta and Ruth Lowndes; son John; granddau. Mary Sinclair. Wit: Wm. Fair.

D: 4 May 1771. P: 26 Mar. 1773. R: nd. p. 339.

[Part of will in original book destroyed.]

ELIZABETH HOLMES, Charles Town, widow of Isaac Holmes, the elder, Esq., deceased. Son: Isaac, deceased. Daus: Rebecca; Elizabeth Brailsford, wife of Samuel Brailsford, Esq.; Ann Mathews; Sarah Stoutenburgh, wife of Luke Stoutenburgh, Esq.; Susanna Bee, deceased; Martha Savage, wife of Mr. William Savage, merchant. Grandchildren: Isaac and John Bee, William and Elizabeth Holmes, under 21 years and unmarried. Mentions: residue of estate divided in 6 equal parts; £50 to executors for poor; £100 to Rev. Josiah Smith, minister of the Gospel, for the poor; Mrs. Mary Bacot, widow; children of dau. Elizabeth Brailsford; children of dau. Ann Mathews; children of dau. Susanna Bee; Children of dau. Martha Savage; all grandchildren under 21 years. Exors: 4 sons-in-law Samuel Brailsford, Luke Stoutenburg, Thomas Bee, Esq., and Mr. William Savage. Wit: Hannah Hext, Elizabeth Atmar.

D: 25 Nov. 1772. P: 2 Apr. 1773. R: nd. p. 341.

ISAAC DUBOSE, St. Stephen's Parish, Craven County. Sons: Isaac, land where my house stands purchased of Peter Coueturier in said parish, land next said land purchased of Jonathan Dubose, pew No. 21 in St. Stephen' Church; David and Samuel, land in Santee River Swamp said parish originally granted to me, land in said parish purchased of John Frierson, land purchased of Rene and Samuel Richbourg in said parish, pew No. 20 in St. Stephen's Church purchased of Francis Villepontoux. Dau: Joanna. Mentions: residue of estate to my 4 children under 21 years and unmarried; to son Isaac and

Dubose Dis
250 acres
P. 23 May
1733

Transmitted to be Registered pursuant to an act of Assembly in the Secretaries Office

A Grant bearing date the 28th day of Jany 1714/15 from the Lords Proprietors to Isaac Dubose, of a plantation or tract of land containing two hundred & fifty acres of land, lying in Colleton County Wadatkaw Creek, Butting & Bounding to the southwest, on said Wadatkaw Creek to the Northwest, northeast, Southeast, on lands not then laid out subject to the quit rent of one shilling per hundred acres. He said Isaac Dubose by his last will bearing date the 19th day of June 1744. Did give all his lands not herein specifically mentioned, unto and amongst his eight children after the death of his wife Susannah Dubose & whereas the said children have divided the said lands amongst themselves & with the consent of their said Mother Susannah Dubose & the Mr. John Dubose has sold the aforesaid tract possession of the aforesaid tract of 250 acres for his part & share which lands are clearly surveyed, & is Received by me Susannah Dubose, on the behalf of my Son John Dubose

In Witness my hand this 23 May 1733. Susannah Dubose.

ISAAC - SUSANNAH Dubose

Georgia
Warren County

The last Will & Testament of Joshua Stanford Sr

Be Joshua Stanford Sr being low of body but of sound & perfect mind & Memory do Make Constitute and Ordain this My last Will & Testament

1st I will that all my just Debts be paid

2nd I will unto my beloved son Joseph Stanford the Land whereon I live together with all my landed estate without reserve

3d I will & bequeath unto my Granddaughter Harriet Stanford one Cow & Calf

4th After the Disposition above Mentioned I will & bequeath unto my eight children (viz) Levi Stanford John Stanford Joshua Stanford Sophia Drake Levin Stanford Mary Willson Ellender Lagsby & Sarah Ingsby each one of them one eighth part of my State not otherwise disposed off by this my last Will to be equally divided amongst them by my Executor herein after Mentioned

5th I hereby appoint my son Joseph Stanford my Executor to this my last Will & Testament

Signed Sealed & Delivered this 3rd day of May 1825

In presence of us
John Willson
Benjamin Harrison
William Harrison

Joshua Stanford (Seal)

Probate

Georgia
Warren County

May 1st 1826
Inferior Court Sitting for Ordinary purposes

John Willson Benjamin Harrison & William Harrison being Duly Sworn in Open Court

09/13/19

JOSUA STANFOR

Thomas Hext
Henry Molholland
James Freeman
George Haig
Morton Wilkinson

PETIT JURORS FOR THE
PARISH OF ST JAMES
SANTEE

Isaac Legrand
John Jaudon
Capers Boone
Joseph Logan
Michael Boineau Junior
Samuel Dupre
Jacob Jenneret
Richard Joy
Lewis Miles
Thomas Boone Senr
Michael Boineau
Richard Blake
Peter Deschamp
John Barnett
John Drake
Peter Norman
Elisha Barnett
Daniel Sinkler
John Bennet
William Fulford
Edward Jermain
John Egan
John Blake
Hugh Anderson
William Pring
James Chappel
Benjamin Stone
Elias Ball
Thomas Egan
Levi Durand
Theodore Gaillard
Anthony Simons
Charles Gaillard
James Rivers
Benjamin Webb
Stephen Sullivan
Francis Jones
William Lewis
Richard Withers
Arch^{d} McClennan
Hendrick Snider
John Dooz (Door?)
Robert Walker
Christ. Rich
John Wells

Henry Hughs
Joseph Deschamp
William Anderson
John Basketfield
Robert Hunter
Joseph Huggins
Peter Mouzon
Joseph Legare
Daniel McGregar

PETIT JURORS FOR THE
PARISH OF ST STEPHEN

John Peyre
Thomas Gordes
John Black
Peter Guerry
William Buford
Peter Coutourier
Benjamin Walker
William Greenland
John Palmer Junior
Joseph Palmer
Hezekiah Maham
James Sinkler
John Palmer
Peter Palmer
Thomas Greenland
Charles Canty
James Guerry
John Guerry
John Coutourier
Isaac Barns
Daniel Williams
Francis Villepontoux
Samuel Peyre
Peter McDonald
Peter Porcher
Peter Guerry Junr
John Baily
Samuel Davis
Matthew Whitefield
Peter Robert
Adam Lewis
Daniel Cauhusac
Joseph Sand. Thomson
Ezekiel Buckler
Henry Gilman
Isaac Porcher
David Dubose
Isaac Dubose
Rene Richbourgh
Philip Williams
Nicholas Ray
Jacob Bonkost

Genealogical Records: Early South Carolina Settlers
The Jury Lists of South Carolina, 1778-1779, Miscellaneous Act No. 1078 - The Determination of Jury Lists for the Districts, Page 22
© Genealogy.com, August 28, 2001